



Key Largo 24 Inboard

Jedinstven, moćan i poslušan. Siguran, zaigran i prostran. Key Largo 24 Inboard namijenjen je druženju.

Unique, powerful and obedient. Safe, playful and spacious. Key Largo 24 Inboard is made for having company.

Na sajmu nautike u Cannesu u jesen 2012. Sessa je predstavila apsolutni hit – model Key Largo 24 Inboard. Nakon uspjeha Key Larga 27 i Key Larga 34 Inboard, lansiranje inačice Key Largo 24 Inboard bilo je vrlo promišljeno - Sessa je tako uspješno ušla u kategoriju manjih plovila s unutarnjim motorom.

Jedna od glavnih prednosti unutarnjeg motora je mogućnost potpune iskoristivosti stražnjeg dijela plovila. Sada se umjesto vanjskog motora na krmi nalazi prostor za kupanje koji se prostire na površini 2.00 x 0.66 m, a prema želji vlasnika može biti izrađen i od tikovine. Ljubitelji vodenih sportova bez sumnje će time biti oduševljeni. Ljestve koje su smještene bočno dodatno će im olakšati izlazak iz vode, a nadohvat ruke nalazi se i tuš. Raspored kokpita također impresionira. Prostor je vrlo iskoristiv, a centralni dio zauzima sofa koja se jednostavno pretvara u veliko sunčalište površine 1.86 x 1.57 m.

Upravljačko mjesto je elegantno i ergonomski dizajnirano, a instrumenti za upravljanje vrlo su pregledni. Skiper se pri vožnji nalazi na savršenoj poziciji, što omogućuje maksimalni užitak u vožnji. Kokpit se pretvara u vrlo ugodan salon za aperitiv zakretanjem sjedala i postavljanjem okruglog stolića u tikovini između njih i klupe. Bimini tenda stvara sjenu cijelog salona, idealna je za vruće dane na otvorenom, a sklapa se jednim potezom uz pomoć brzog i inteligentno osmišljenog sistema.

On the Cannes Boat Show in autumn 2012 Sessa presented the absolute must have - the model Key Largo 24 Inboard. After the success of Key Largo 27 Inboard and Key Largo 34 Inboard, the launching of Key Largo 24 Inboard was carefully planned - Sessa needed this boat to enter the category of smaller vessels with inboards.

One of the main advantages of the inboard is the possibility to use the rear part of the boat in full capacity. Now, instead of an outboard at the stern we can find the space for bathing with dimensions 2.00 x 0.66 m, this part can be made in teak as per the owner's preference. Water sport fans will love this solution. Side ladders will ease coming out of water, shower is very close. The cockpit arrangement is impressive. The space is usable in full, the central part being sofa that can easily be transformed into large sunbathing area with dimensions 1.86 x 1.57 m.

The pilot seat is very elegant and ergonomic, and the dashboard is highly functional. Skipper occupies the perfect position during navigation, which enables the complete enjoyment. The cockpit can be transformed into very cosy lounge by simple rotation of the seat and setting the round table in teak between the seats and the sofa. Bimini makes the shadow over the entire lounge, which makes this space perfect for hot days at sea, and it can be folded in only one step.

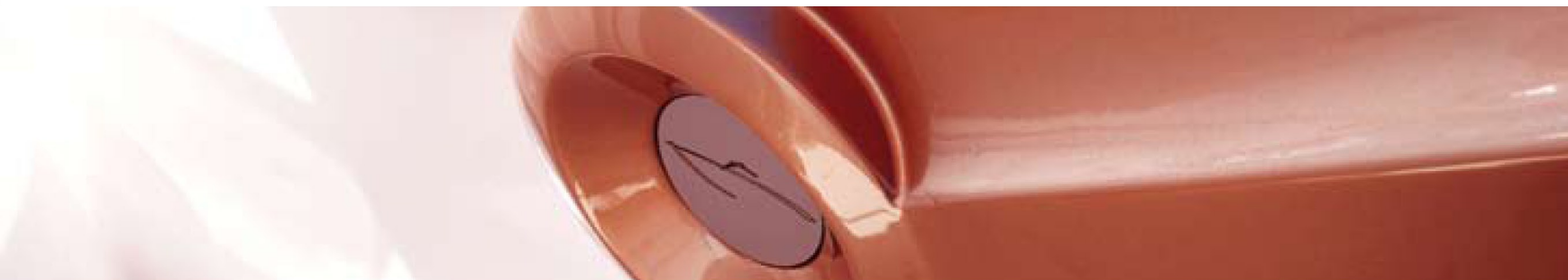

Lijevo od upravljačkog mjesta nalaze se vrata koja vode u kabinu. Ondje je smješten krevet dimenzija 1.82 x 1.92 m i prostor mini kuhinje koja se prema želji može dodatno opremiti.

Ovo zanimljivo malo plovilo pokreće Volvo Penta 5.0 Gxi motor od 250 ks koji se pokazao vrlo prilagodljivim i fleksibilnim za upravljanje, a postiže maksimalnu brzinu od 40 čvorova.

Nesumnjivo je da je ovo plovilo svojim vrcavim karakterom i više no zabavno.

Left from the steering seat there is an entrance to the cabin. Inside there is a bed dimensions 1.82 x 1.92m and a small kitchen which can be furnished with additional items as per the owner's preferences.

The interesting small vessel is equipped with Volvo Penta 5.0 GXi 250 hp outboard which is very adaptable and flexible to control, and which can reach the maximum speed of 40 knots.

One thing is certain, the playfull character of this boat is very diverting.



TEHNIČKE SPECIFIKACIJE / TECHNICAL DATA	
DUŽINA PREKO CIJELOG BRODA / LENGTH	7.70 m
ŠIRINA / BEAM	2.50 m
MOTOR / ENGINE	Volvo Penta 5.0 GXI DP
KABINA / CABINE	1
BR. OSOBA / PERSONS CAPACITY	8
SPREMNIK GORIVA / FUEL TANK	270 l
SPREMNIK VODE / WATER TANK	45 l
CRNI TANK / BLACK WATER	47 l
BR. LEŽAJEVA / BERTHS	2
DIZAJN / DESIGN	Christian Grande
KATEGORIJA GRADNJE / PROJECT CATEGORY	B